



Certificate of Analysis

| | | | |
|----------------|--|----------------|----------------------|
| CLIENT: | Mother Earth Farms | SAMPLE: | Donkey Butter |
| Attn.: | Julian Berlove | Laboratory ID: | 180908-003 |
| Address: | 1000 1st Ave Unit 2001, Seattle, WA, 98104 | Type: | Flower |
| | | Inventory ID: | WAJ425080.IN6TSEI |
| | | Batch ID: | WAJ425080.BA7HSY5 |
| | | Received on: | 09.08.2018 |
| | | Reported on: | 09.11.2018 |

Cannabinoids method and instrument: UFLC-PDA

| Cannabinoids | Abbreviation | Result | Unit |
|---|--------------|------------------|--------------|
| Cannabidiol | CBDV | ND | % by mass |
| Tetrahydrocannabivarin | THCV | ND | % by mass |
| Cannabidiol | CBD | ND | % by mass |
| Cannabigerol | CBG | ND | % by mass |
| Cannabidiolic Acid | CBDA | ND | % by mass |
| Cannabigerol Acid | CBGA | 0.27 | % by mass |
| Cannabinol | CBN | ND | % by mass |
| delta-9-Tetrahydrocannabinol | THC | 0.64 | % by mass |
| delta-8-Tetrahydrocannabinol | Δ8-THC | ND | % by mass |
| Cannabichromene | CBC | ND | % by mass |
| Tetrahydrocannabinolic Acid | THCA | 14.20 | % by mass |
| Total CBX = CBX + (CBXA x 0.877) | | Total THC | 13.09 |
| | | Total CBD | ND |

Water Activity method and instrument: AquaLab 4TE Duo by Decagon

| Moisture Content | Result | Unit | State Limit |
|------------------|--------|------|-------------|
| Moisture | 6.9 | % Mw | 15 |
| Water Activity | 0.49 | Aw | 0.65 |

Micro & Mycotoxin method and instrument: Petrifilm Count Plates + AgraQuant

| Micro & Mycotoxin | Result | Unit | State Limit | Retest Limit |
|-------------------------|--------|-------|---------------|--------------|
| Bile Tolerant gram neg | ND | CFU/g | 10,000 | 20,000 |
| E.Coli | ND | CFU/g | ND per 1 gram | no retest |
| Salmonella | ND | CFU/g | ND per 1 gram | no retest |
| Aflatoxin (B1 B2 G1 G2) | ND | ng/g | 20 | 40 |
| Ochratoxin A | ND | ng/g | 20 | 40 |

| Residual Solvents | Concentration | Unit | Class | State Limit |
|-------------------|---------------|------|-------|-------------|
| Not Reported | NR | PPM | NA | NA |

| Pesticides | Concentration | Unit | State Limit |
|--------------|---------------|------|-------------|
| Not Reported | NR | PPM | NA |

NR = Not Reported
 ND = Not Detected
 DET = Detected
 LOD = Limit of Detection
 LOQ = Limit of Quantification
 Aw = Water Activity
 % m/m = Percent by Mass
 % Mw = Percent Moisture, wet basis
 CFU/g = Colony Forming Units per gram
 TNTC = Too numerous to count



Authorized Signature:

Kyle Shelton



*This report shall not be reproduced except in full, without the written approval of the lab. This report is for informational purposes only and should not be used to diagnose, treat or prevent any disease. Results are only for samples and batches indicated. Measurement uncertainties available upon request. Reporting limits available upon request. Results are valid for 6 months from date reported, unless otherwise indicated.



Certificate of Analysis

| | | | |
|----------------|--|----------------|----------------------|
| CLIENT: | Mother Earth Farms | SAMPLE: | Donkey Butter |
| Attn.: | Julian Berlove | Laboratory ID: | 180908-003 |
| Address: | 1000 1st Ave Unit 2001, Seattle, WA, 98104 | Type: | Flower |
| | | Inventory ID: | WAJ425080.IN6TSEI |
| | | Batch ID: | WAJ425080.BA7HSY5 |
| | | Received on: | 09.08.2018 |
| | | Reported on: | 09.11.2018 |

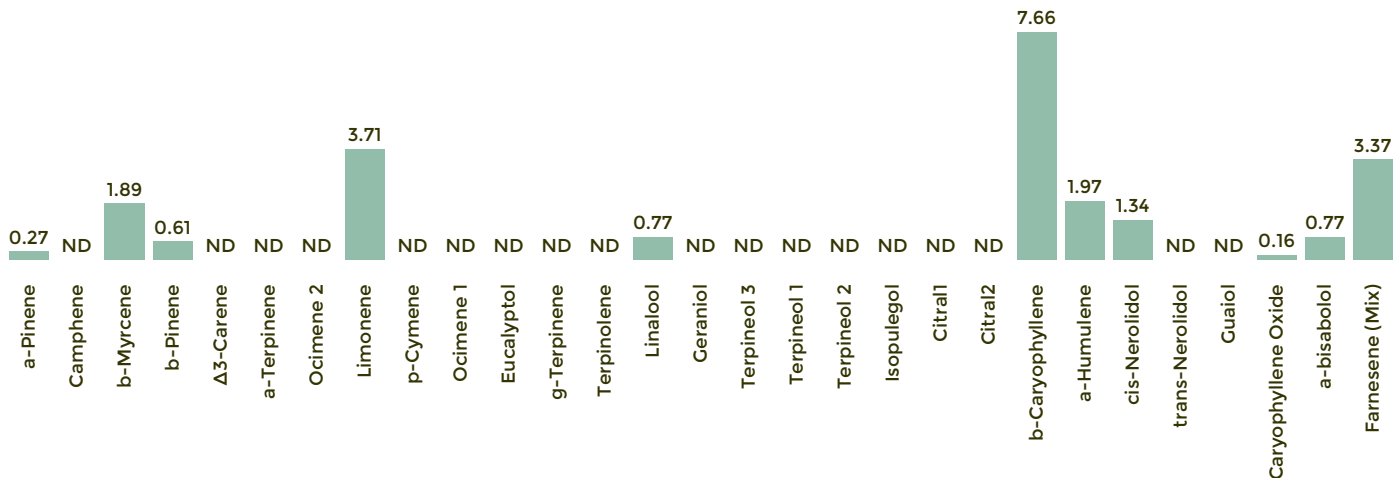

Terpenes method and instrument: GC/FID

| Terpenes | Unit (mg/g) | Terpenes | Unit (mg/g) |
|---------------------|-------------|-----------------------|--|
| a-Pinene | 0.27 | Camphene | ND |
| b-Myrcene | 1.89 | b-Pinene | 0.61 |
| Δ3-Carene | ND | a-Terpinene | ND |
| Ocimene 2 | ND | Limonene | 3.71 |
| p-Cymene | ND | Ocimene 1 | ND |
| Eucalyptol | ND | g-Terpinene | ND |
| Terpinolene | ND | Linalool | 0.77 |
| Geraniol | ND | Terpeneol 3 | ND |
| Terpeneol 1 | ND | Terpeneol 2 | ND |
| Isopulegol | ND | Citral1 | ND |
| Citral2 | ND | b-Caryophyllene | 7.66 |
| a-Humulene | 1.97 | cis-Nerolidol | 1.34 |
| trans-Nerolidol | ND | Guaiol | ND |
| Caryophyllene Oxide | 0.16 | a-bisabolol | 0.77 |
| Farnesene (Mix) | 3.37 | | |
| | | Total Terpenes | 22.52 mg/g 2.25 % by mass |

NR = Not Reported
 ND = Not Detected
 DET = Detected
 LOD = Limit of Detection
 LOQ = Limit of Quantification
 Aw = Water Activity
 % m/m = Percent by Mass
 % Mw = Percent Moisture, wet basis
 CFU/g = Colony Forming Units per gram
 TNTC = Too numerous to count



Authorized Signature:

Kyle Shelton



*This report shall not be reproduced except in full, without the written approval of the lab. This report is for informational purposes only and should not be used to diagnose, treat or prevent any disease. Results are only for samples and batches indicated. Measurement uncertainties available upon request. Reporting limits available upon request. Results are valid for 6 months from date reported, unless otherwise indicated.